

F. C. UPDEGRAFF'S ADDN.

MT PLEASANT O.

SEC II TWP 7 R 3

20-01100-

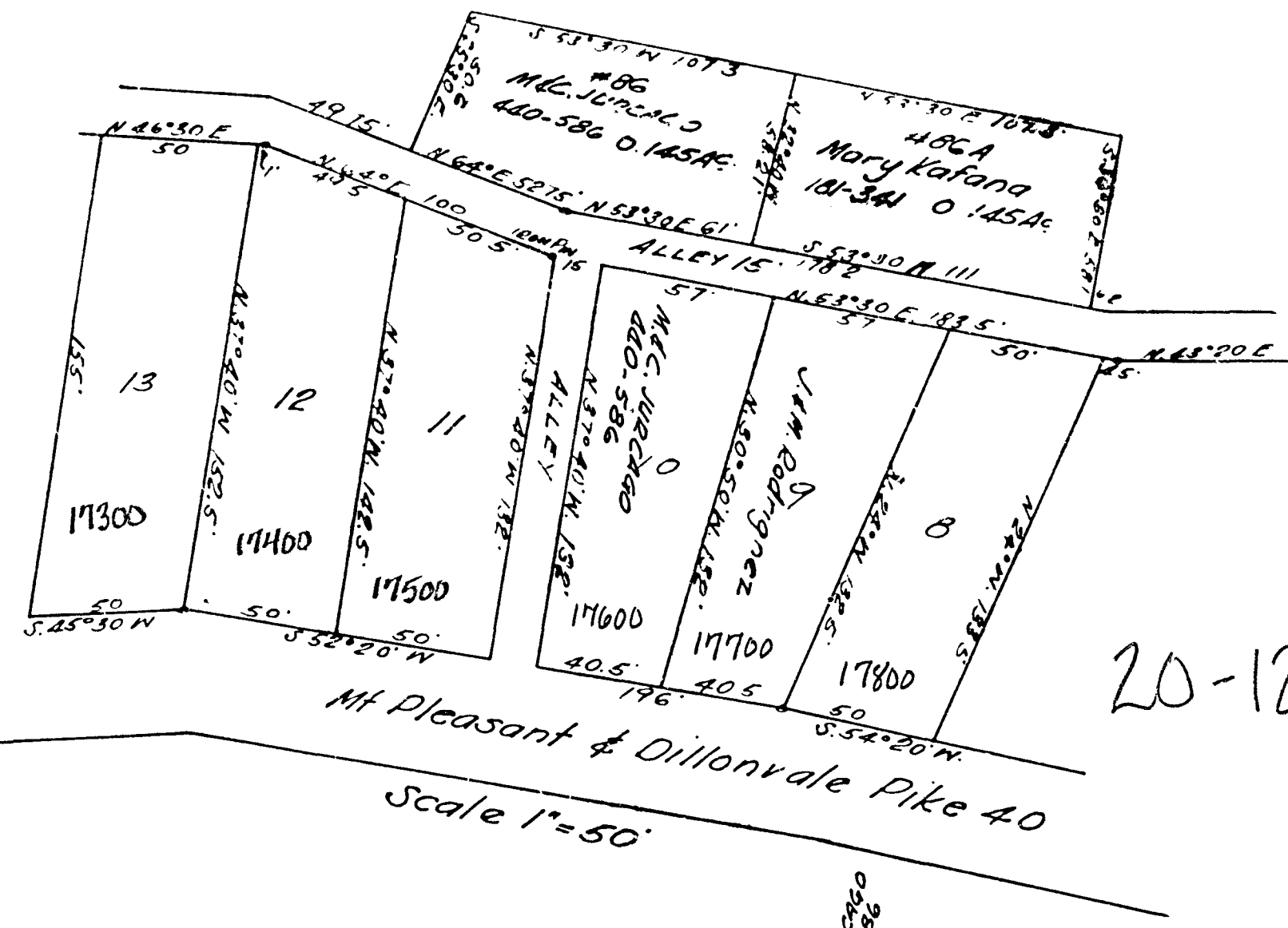

20-1240-

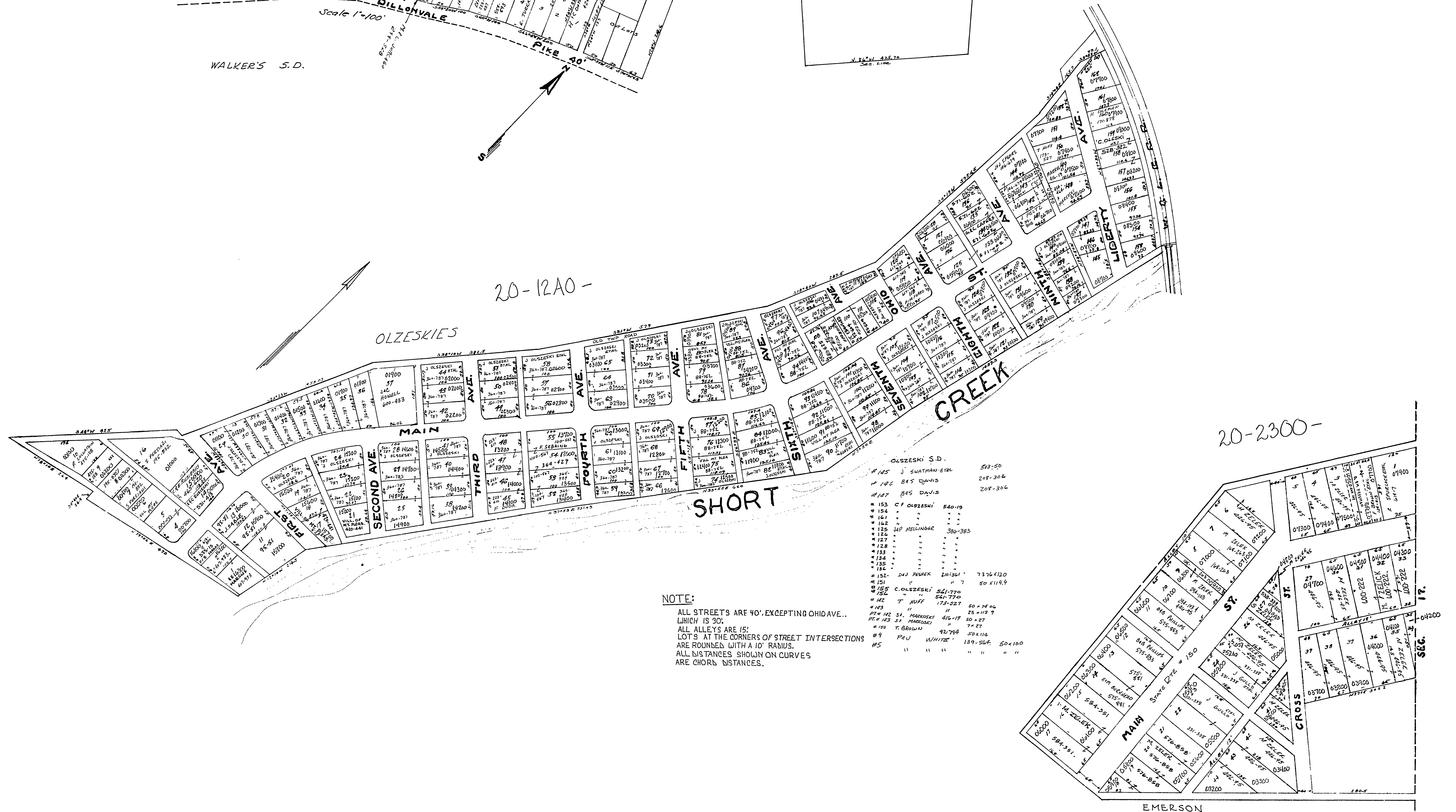
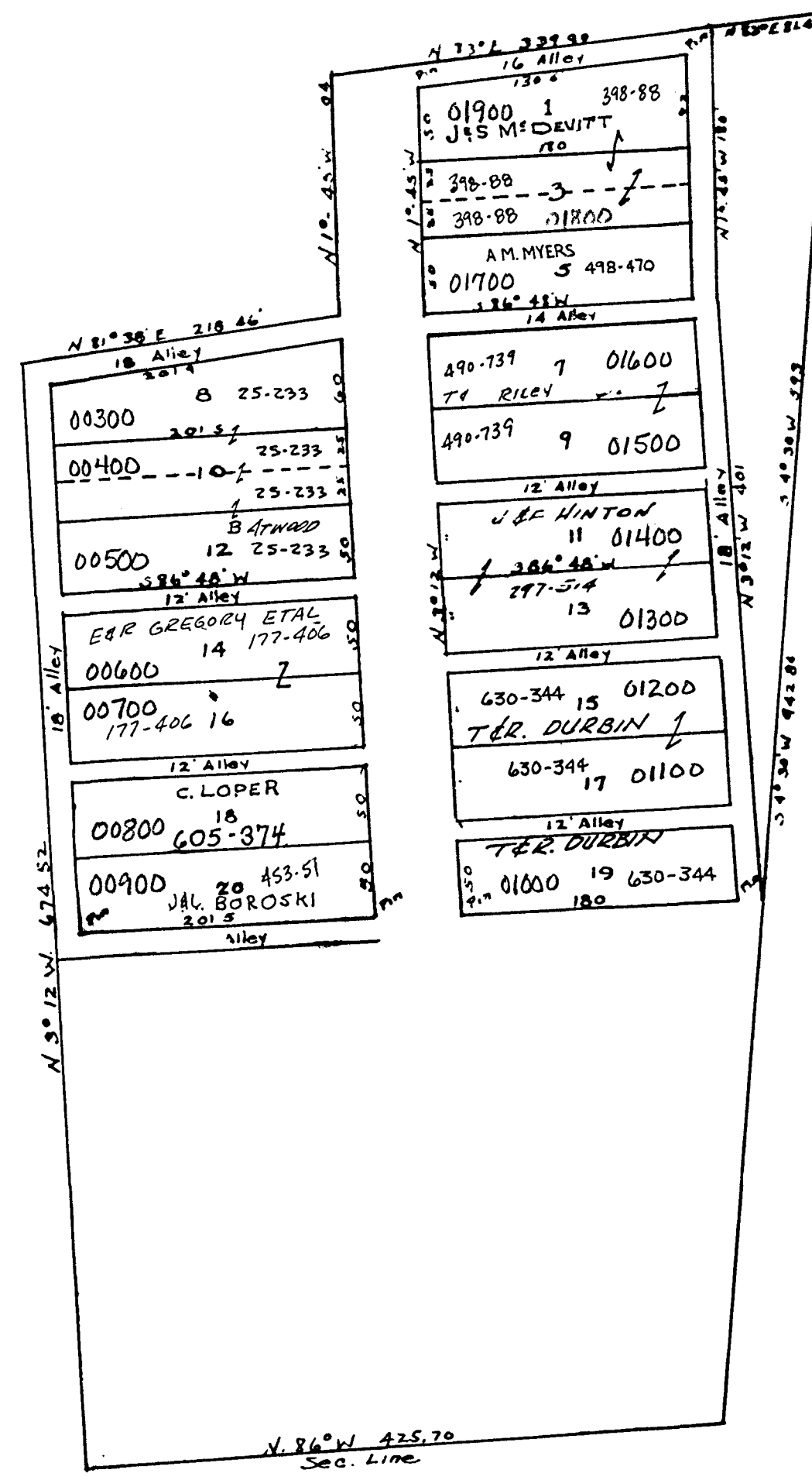
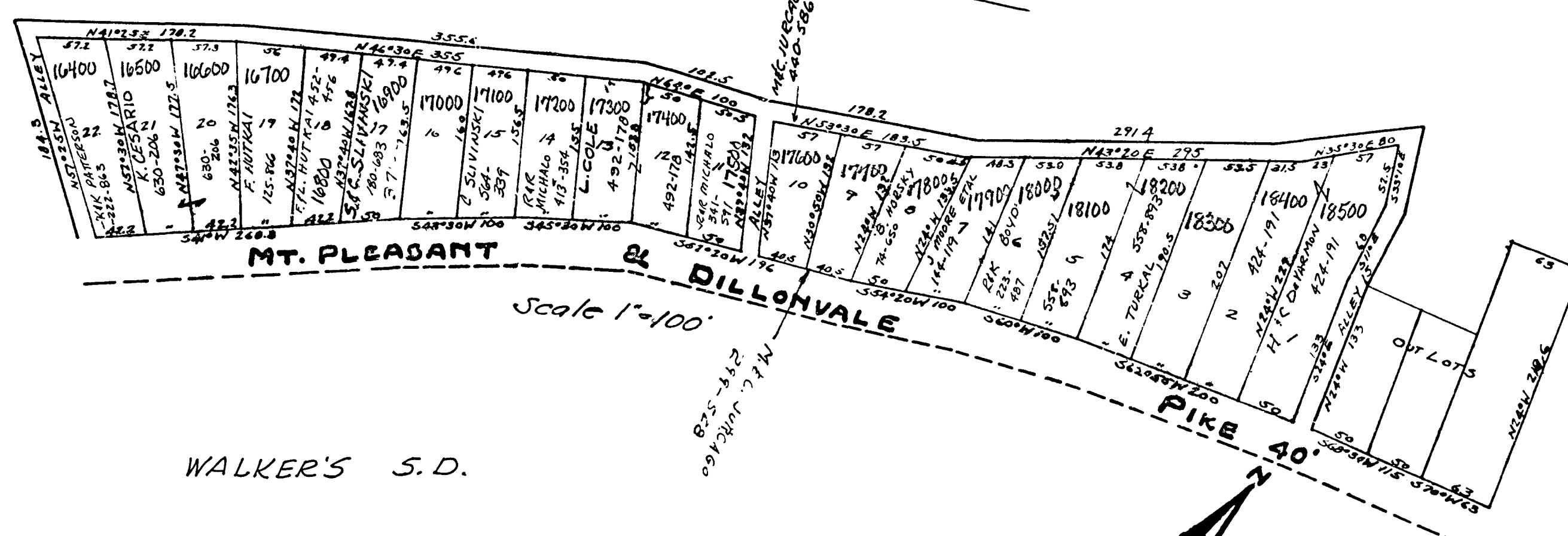

NOTE:
ALL STREETS ARE 40', EXCEPTING OHIO AVE., WHICH IS 30'.
ALL ALLEYS ARE 15'.
LOTS AT THE CORNERS OF STREET INTERSECTIONS ARE ROUNDED WITH A 10' RADIUS.
ALL DISTANCES SHOWN ON CURVES ARE CHORD DISTANCES.

OLZESKIE S.D.		
# 145	J. SUTTHARD ETL	543-50
# 146	BAS DAVIS	248-306
# 147	BAS DAVIS	208-306
# 153	C. OLZESKI	540-19
# 154	"	"
# 155	"	"
# 156	"	"
# 157	"	"
# 158	"	"
# 159	"	"
# 160	"	"
# 161	"	"
# 162	"	"
# 163	"	"
# 164	"	"
# 165	"	"
# 166	"	"
# 167	"	"
# 168	"	"
# 169	"	"
# 170	"	"
# 171	"	"
# 172	"	"
# 173	"	"
# 174	"	"
# 175	"	"
# 176	"	"
# 177	"	"
# 178	"	"
# 179	"	"
# 180	"	"
# 181	"	"
# 182	"	"
# 183	"	"
# 184	"	"
# 185	"	"
# 186	"	"
# 187	"	"
# 188	"	"
# 189	"	"
# 190	"	"
# 191	"	"
# 192	"	"
# 193	"	"
# 194	"	"
# 195	"	"
# 196	"	"
# 197	"	"
# 198	"	"
# 199	"	"
# 200	"	"

MT. PLEASANT TWP.